

1st ALIUDAA

EVERYBODY LOVES

MY BABY'S

COMP. and ARR. TOM KUBIS

A

16

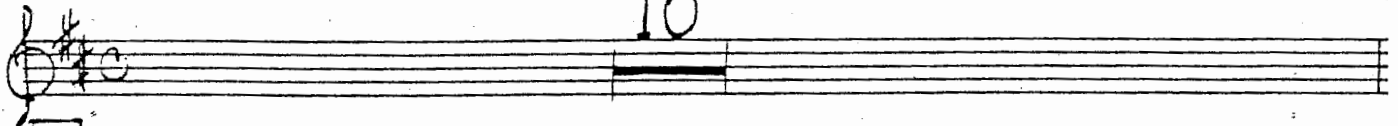

B

16

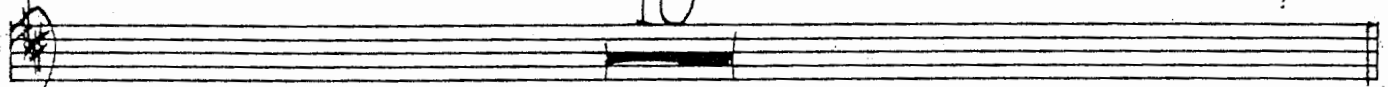

C

UNIS

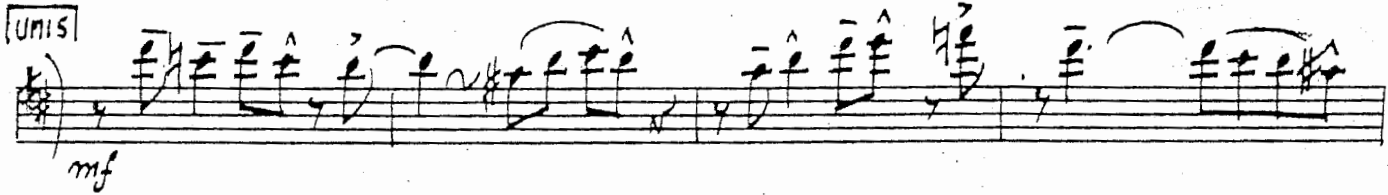

D

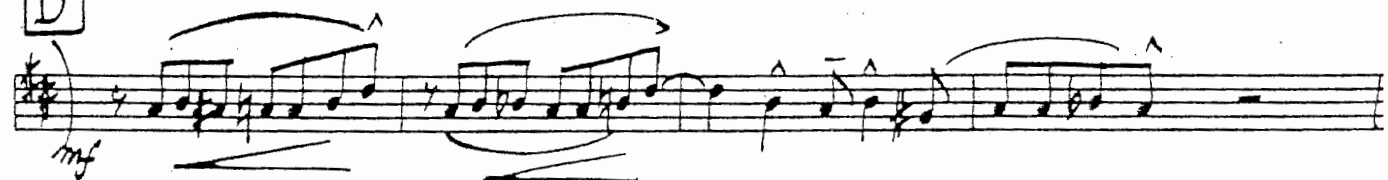

1st ALTO

~L~

EVERYBODY LOVES - -

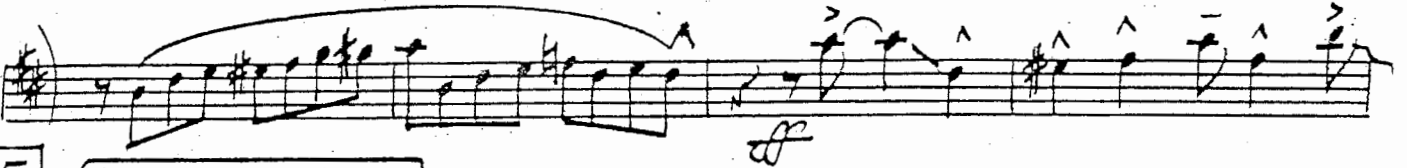
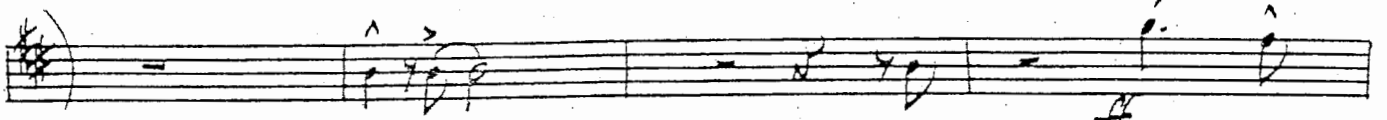

E 6x's + B.G. ON 2, 4, 6

7

(unis)

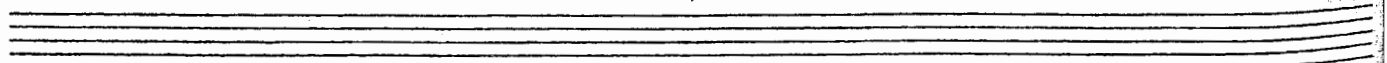
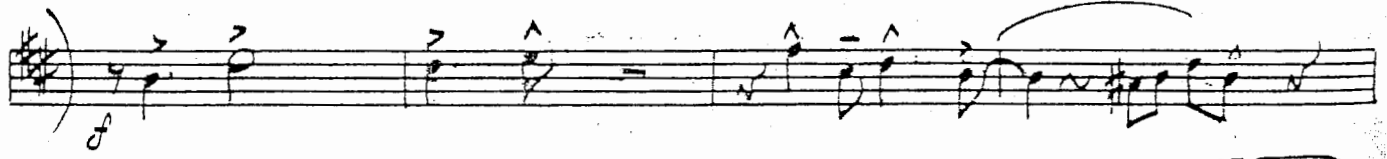
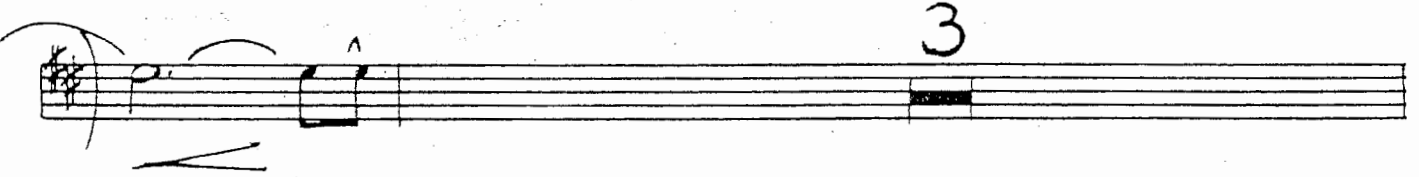
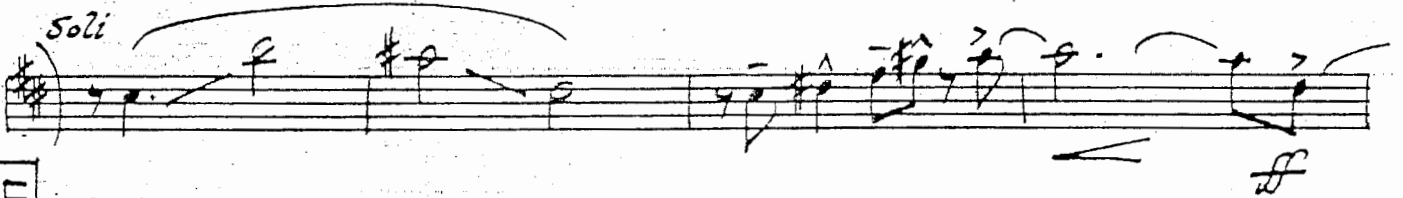
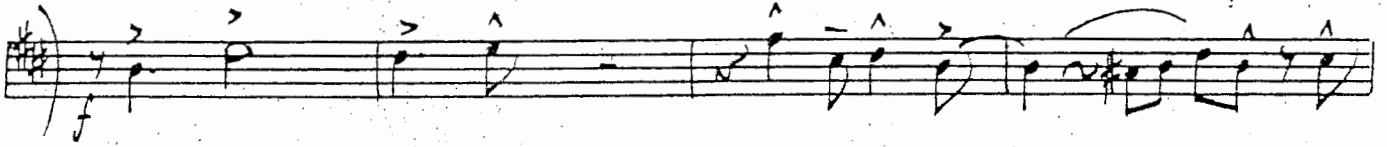
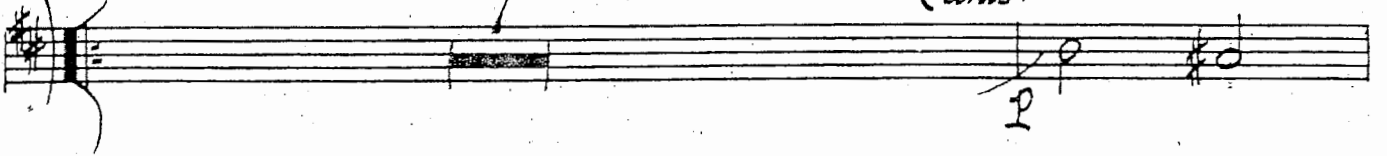

G

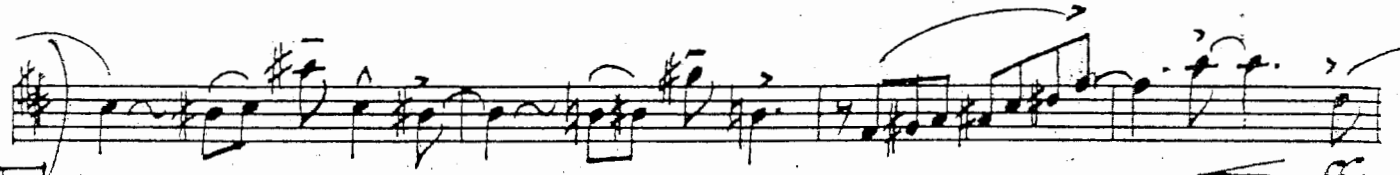

H

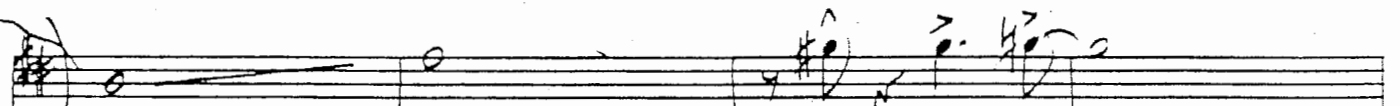
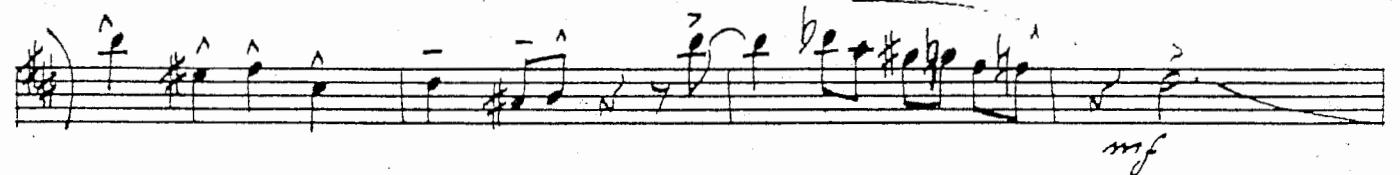
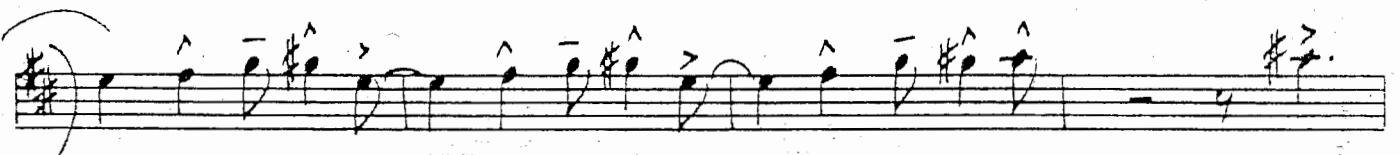
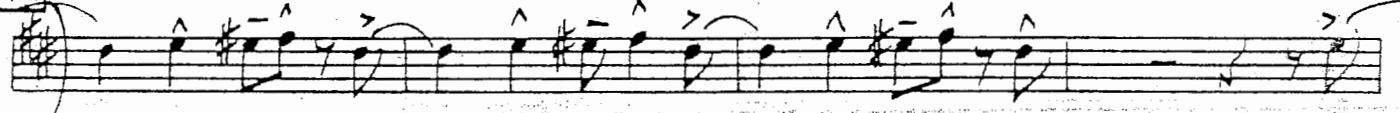

I

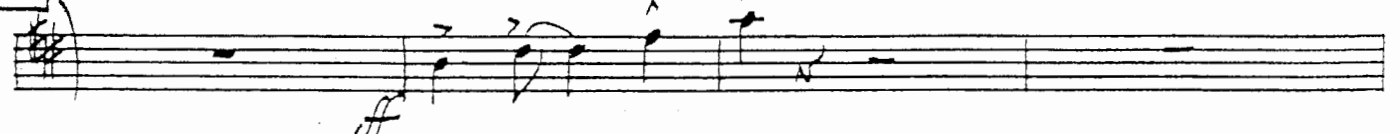

ALTO
II

EVERYBODY LOVES MY BABY'S

COMP and ARR. TOM KUBIS

A

16

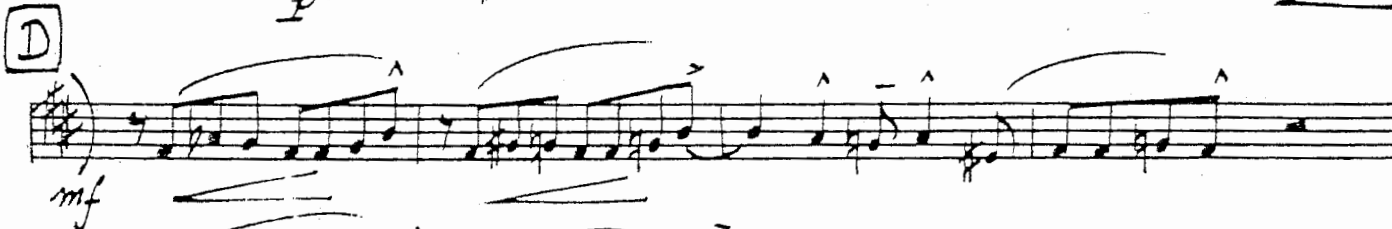
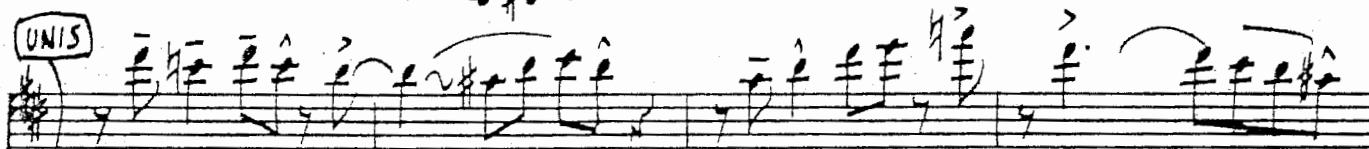
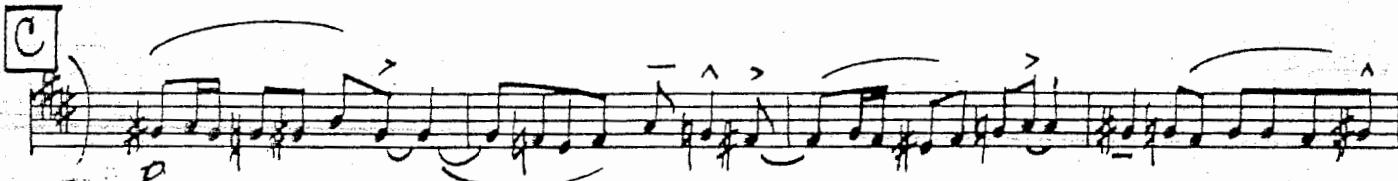
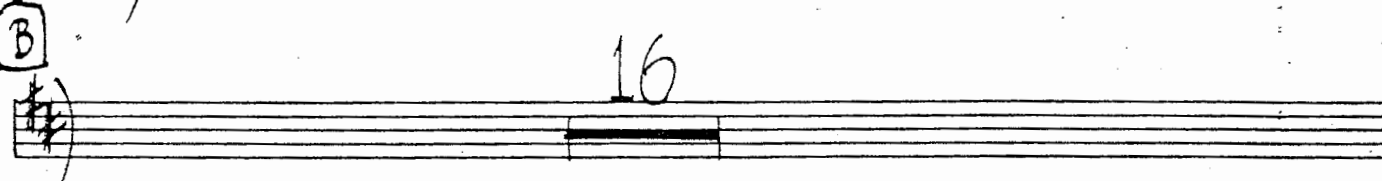
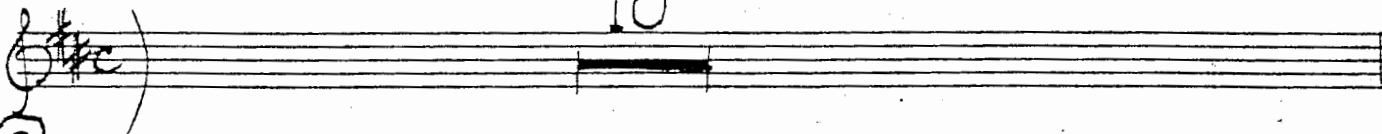

TEVOR
I

EVERYBODY LOVES MY BABY'S

COMP. and ARR. TOM KUBIS

A 16

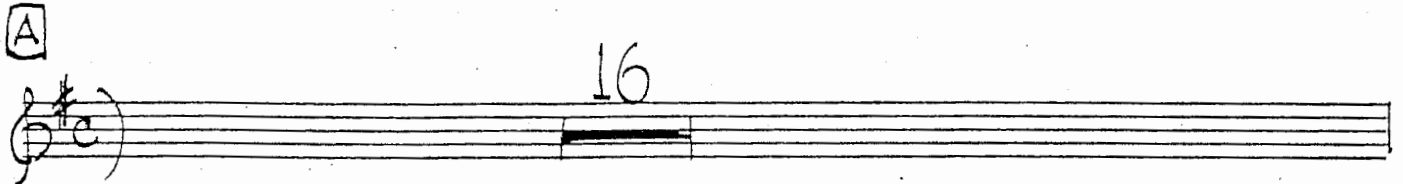

B 16

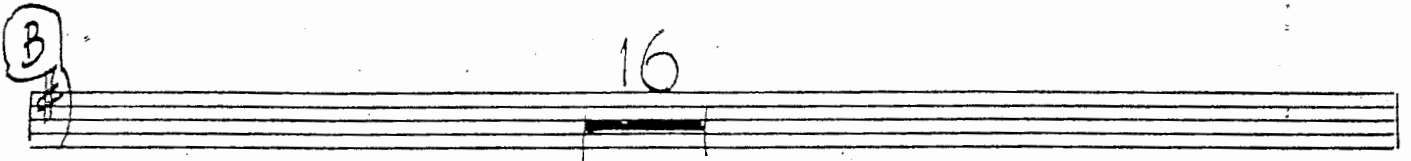

C

D *mf*

mf

E 6x's - PLAY Bg. 2, 4, 6
(WITH BONES)

(G)

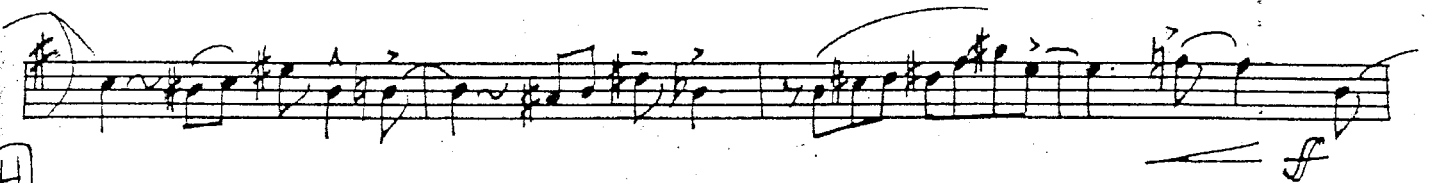

(H)

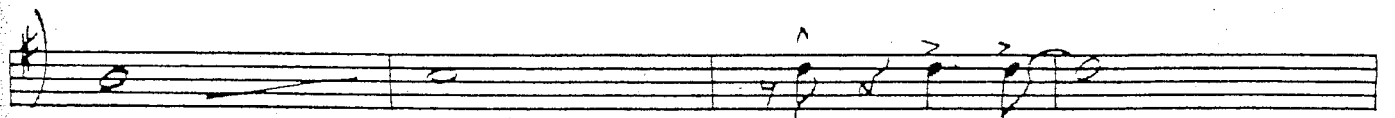
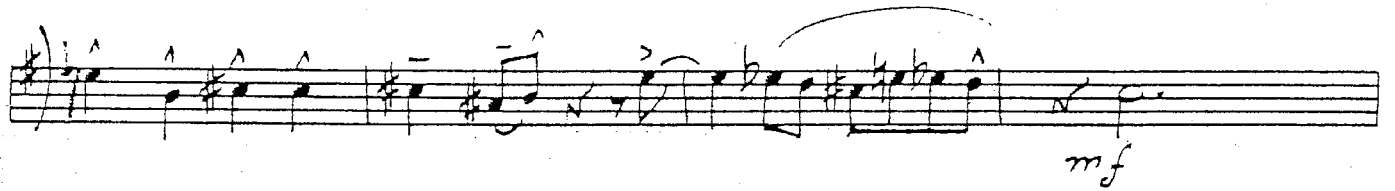
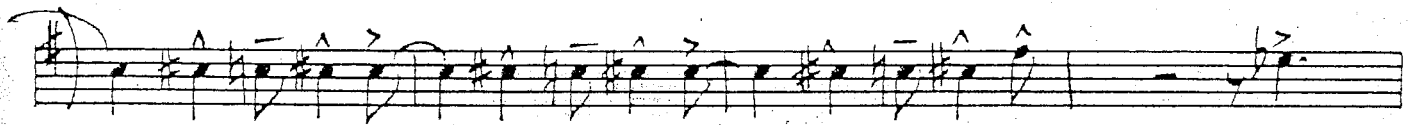
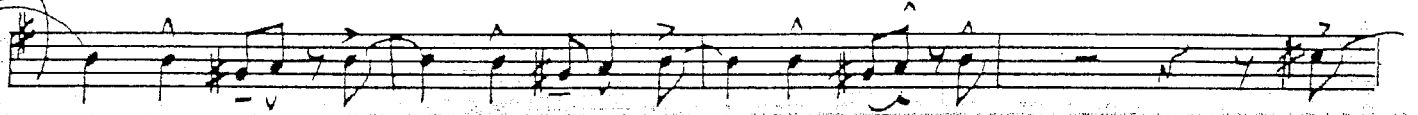

(I)

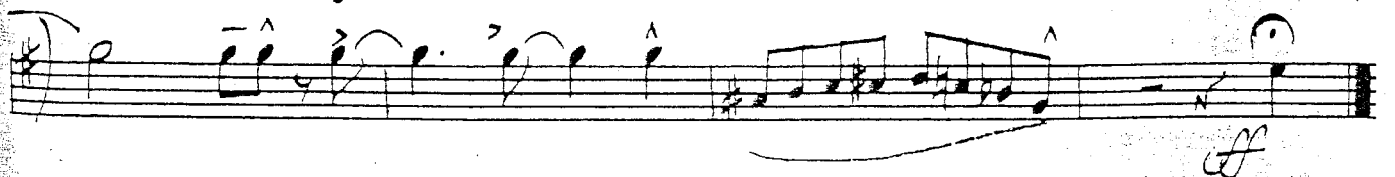

EVERYBODY LOVES

MY BABY'S

TEJOR
II

COMP. AND ARR.: TOM KUBIS

A

16

B

16

C

D

2nd TENOR

~ ~

E PLAY Gx's - B.G. ON 2, 4, & 6

Soli

F

G

H

I

BARITONE SAX

EVERYBODY LOVES MY BABY'S

COMP. & ARR.: TOM KUBIS

A 16

B 16

C

D

mf

mf

PLAY 6x5 - B.G. 2, 4, 6

(LAST x ONLY)

G

H

EVERYBODY LOVES

MY BABY'S

TRUMPET
I

COMP. & ARR: TOM KUBIS

A

16

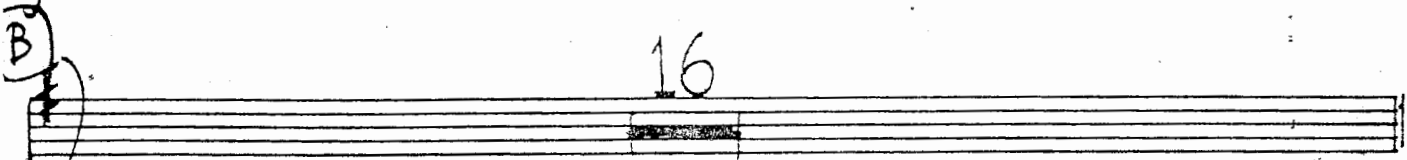
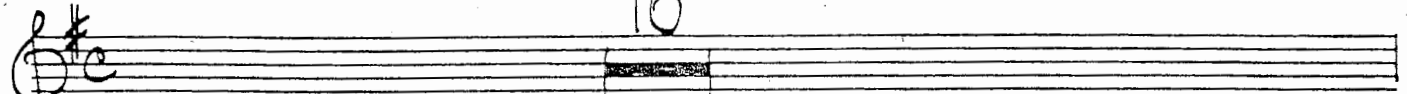

C BUCKET

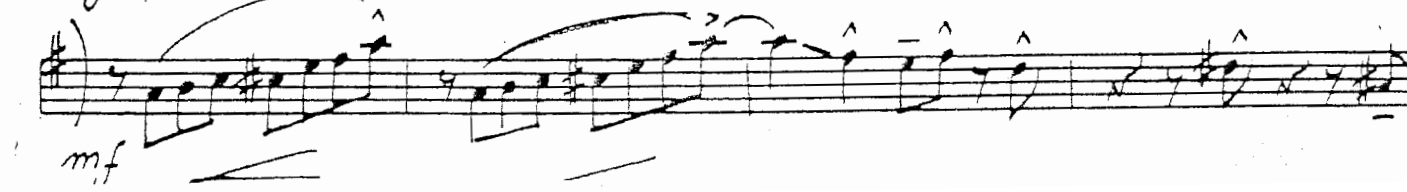
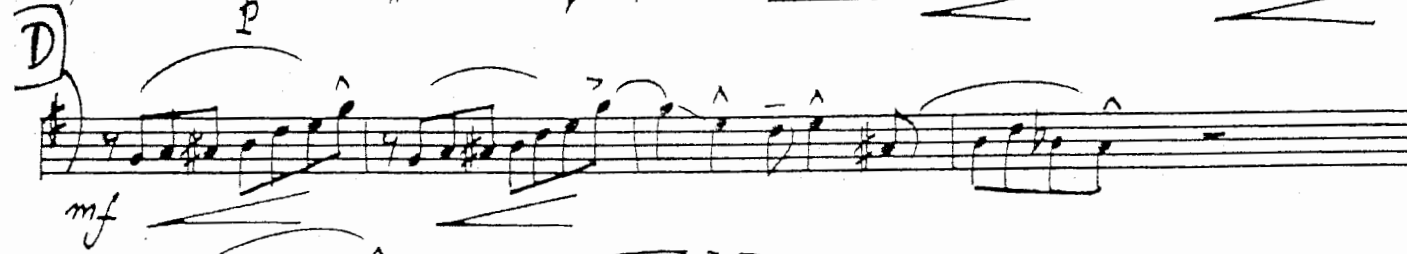
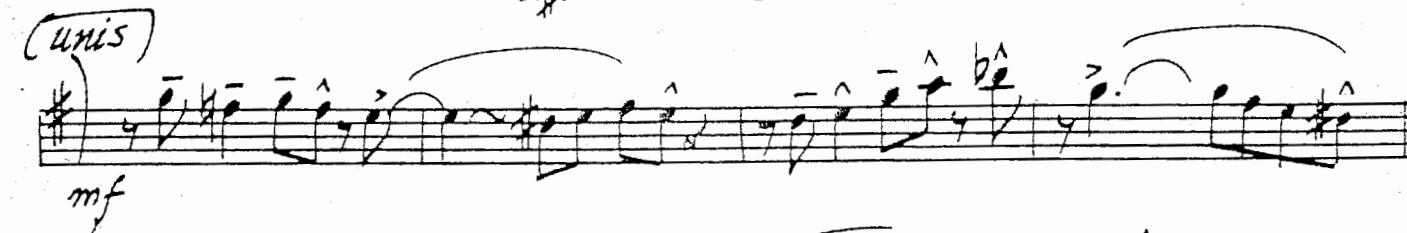

(E) 6x's - B.G. 2, 4, 6

OPEN MUTE

8

3

(F)

3

2

(LAST X O)

V.S.

G

H

I

EVERYBODY LOVES MY BABY'S

TRUMPET
II

COMP. & ARR: TOM KUBIS

A 16

B 16

C BUCKET

(UNIS)

D

2nd IPT

~ L ~

LYRICAL /

E (6X's - B.G. on 2, 4, & 6)

OPEN MUTE

8

F

(G)

3

(H)

(unis)

mf

(I)

(unis)

f

EVERYBODY LOVES

MY BABY'S

TRUMPET
III

COMP. & ARR: TOM KUBIS

A

16

B

16

C BUCKET

(KUBIS)

mf

p

D

f

mf

3RD PT.

~L~

EVERYBODY LOVES

G

3

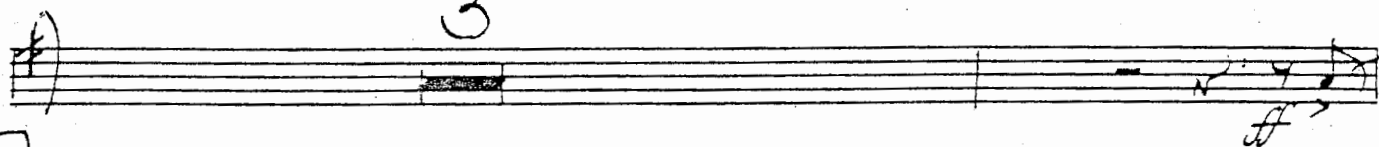

H

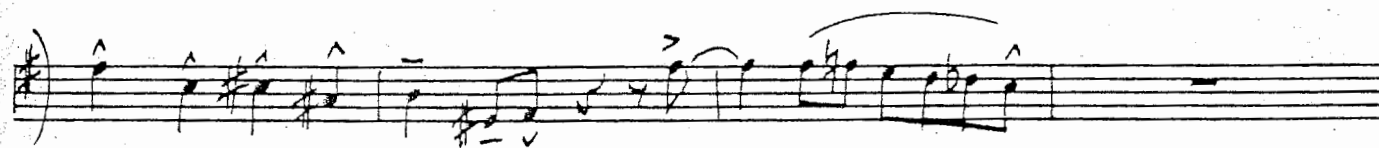
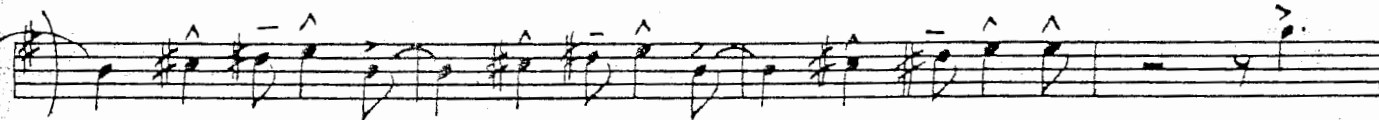
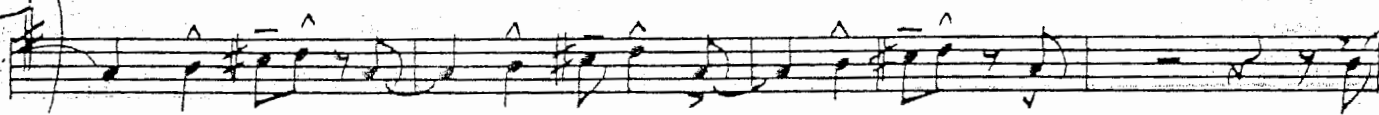

(UNIS)

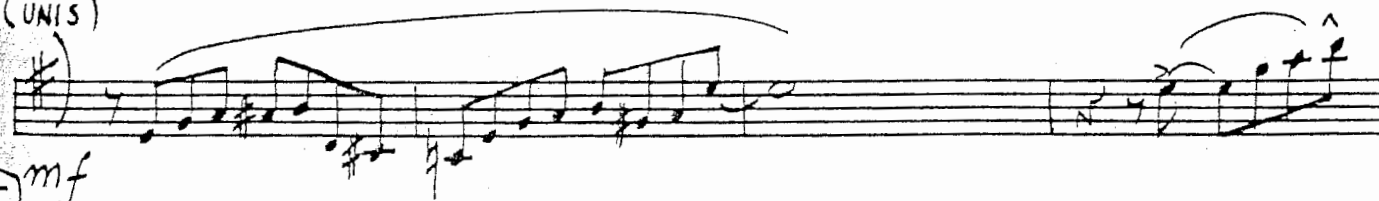

I

mf

(UNIS)

EVERYBODY LOVES

MY BABY'S

TRUMPET
IV

Comp. & ARR: TOM KUBIS

A

16

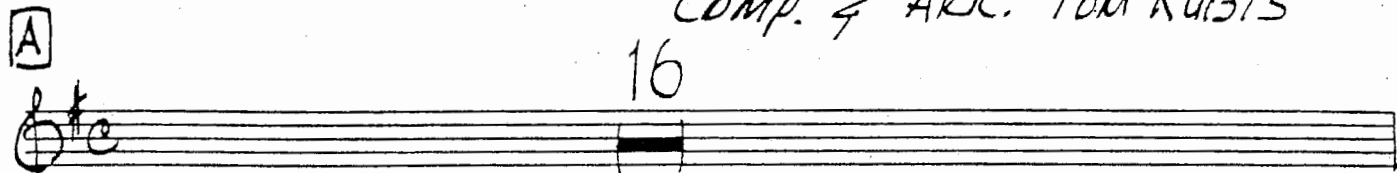

B

16

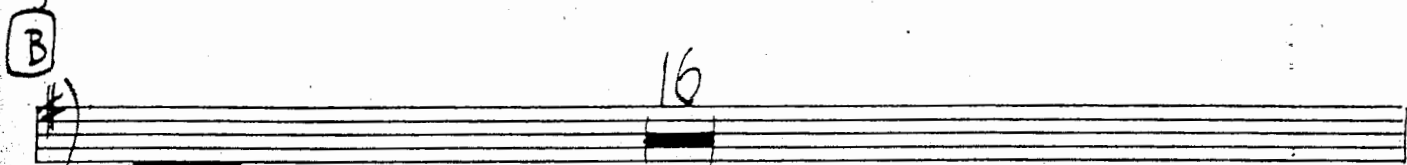

C BUCKET

mf

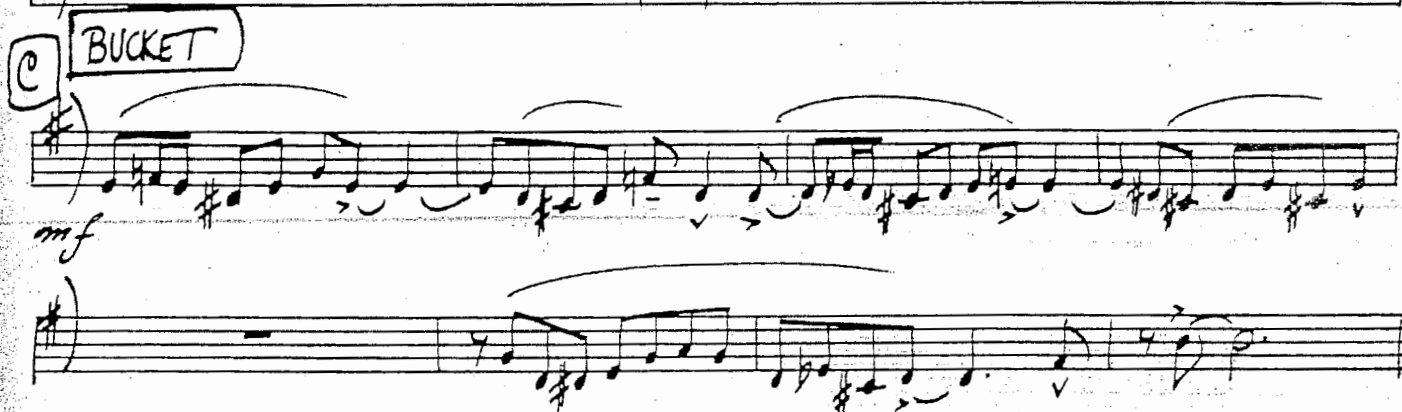

(KUBIS)

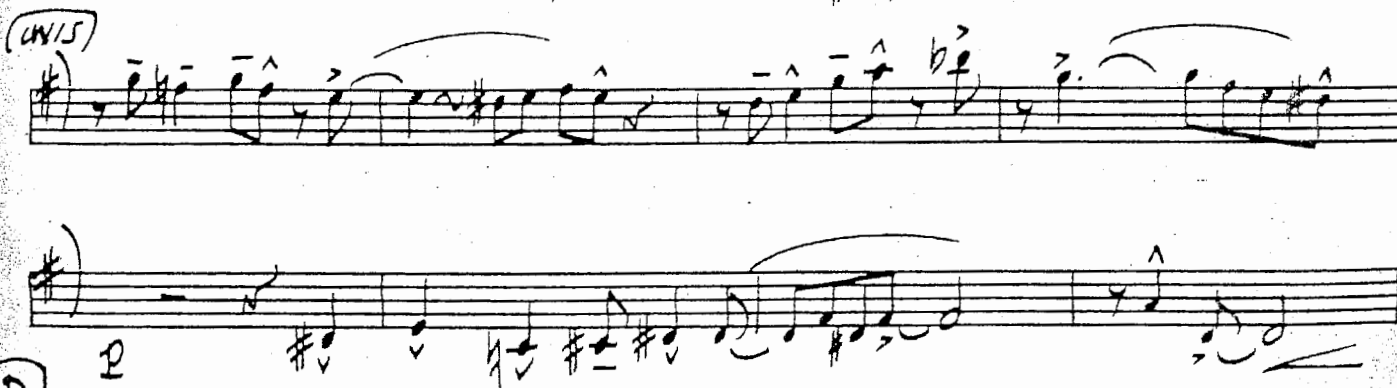

D

mf

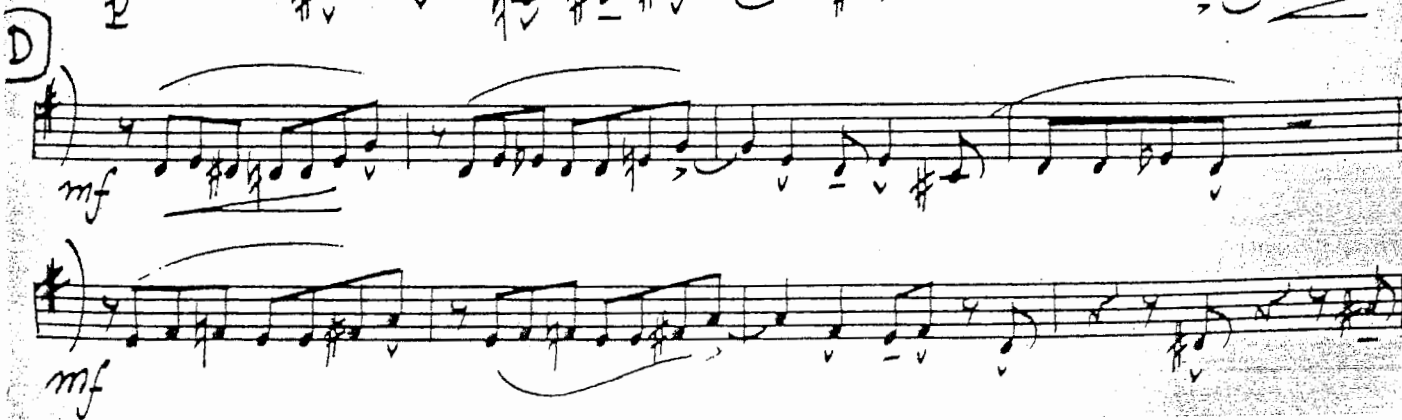

E OPEN MUTE
PLAY GX'S - BG 2, 4, 6 (Solo 1st & 2nd x) *ff*

F

4TH PT.

EVERYBODY LOVES

G

3

H

UNIS

mf

f

1st TROMBONE

EVERYBODY LOVES MY BABY'S

COMP. & ARR: TOM KUBIS

A

16

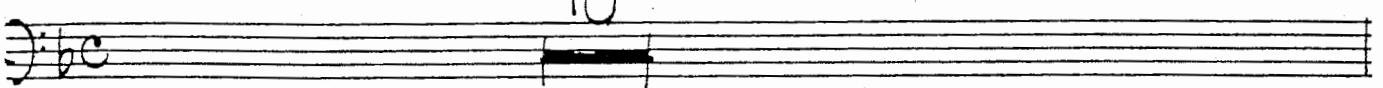

B

16

BUCKET

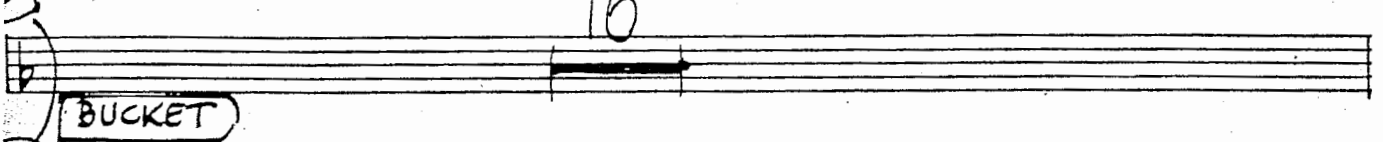

C

mf

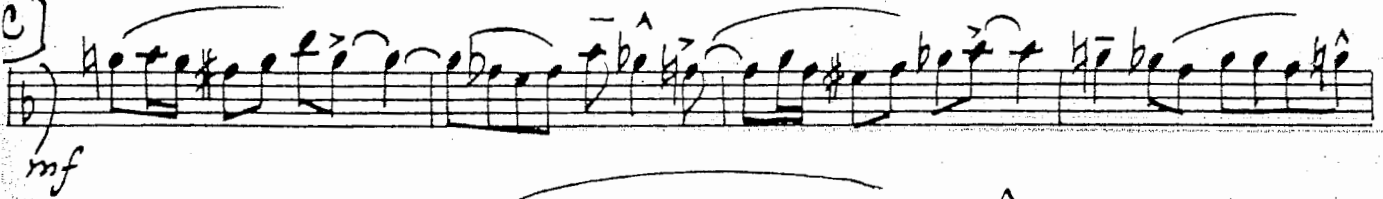

D

mf

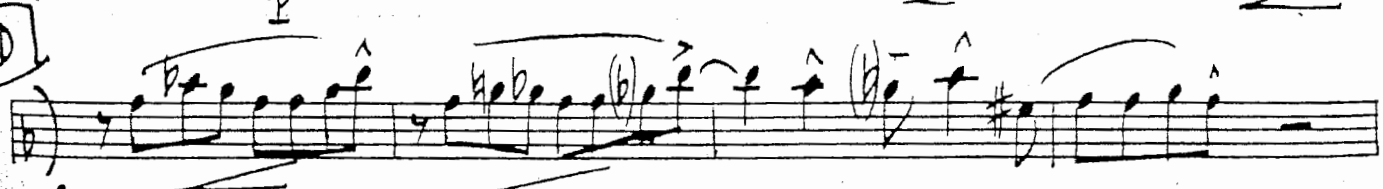

mf

(6x's = Bg. 2, 4, 6)

OPEN MUTE

8

3

F

3

2

(LAST)

V.S.

EVERYBODY LOVES MY BABY'S

BOONE
II

COMP. & ARR.: TOM KUBIS

(A) 16

(B) 16

(C) BUCKET

(D)

mf

mf

(6x5 - 3, 4, 2, 4, 6)

(E) OPEN MUTE

mf

f

3

(F)

3

f

2

(LAST X ONLY)

ff v.s.

G

2

H

(UNIS)

I *mf*

EVERYBODY LOVES

MY BABY'S

COMP. & ARR. TOM KUBIS

BOUE
III

(A)

16

(B)

16

(C)

(D)

E [6x's - B.G. 2, 4, 6] (Solo 3+4x's) *ff*
 < OPEN MUTE >
 Dm6 > . h^ Dm6 Dm6 D7+9

mf
 G7 h^ C7 F#9 F#9 Em7-5 A7

Dm6 A7+9 Dm6 Dm6 Dm6

f
 A#9 F#7-9 B7 E7-5 Am7 C7

F F7 F7 F7 F7

G7 A G7 G7 C7 A7-9

Dm6 A7+9 Dm6 Dm6 Dm6

G7 h^ b^ C7 F#9 Em7-5 A7

IV

2

H

(UNIS)

I

EVERYBODY LOVES

MY BABY'S

COMP. & ARR: TOM KUBIS

BOUE
IV

A

16

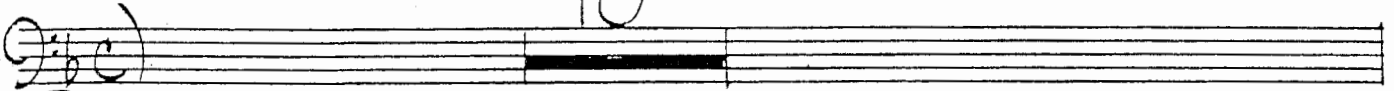

B

16

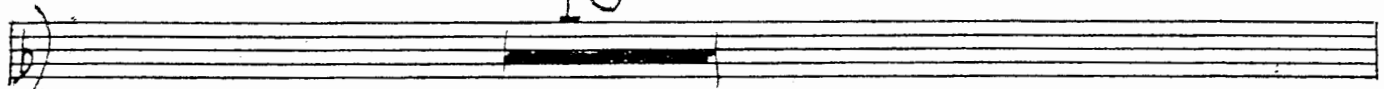

C

BUCKET

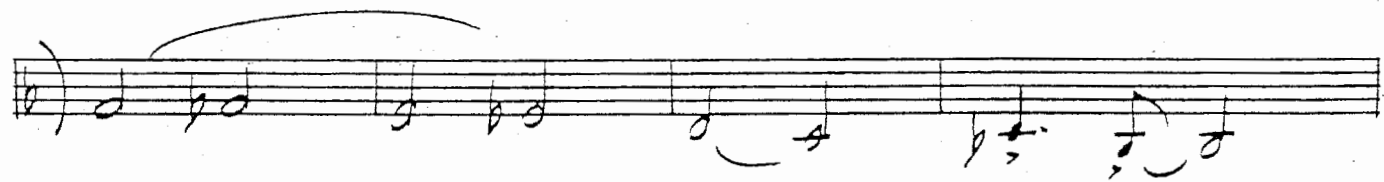
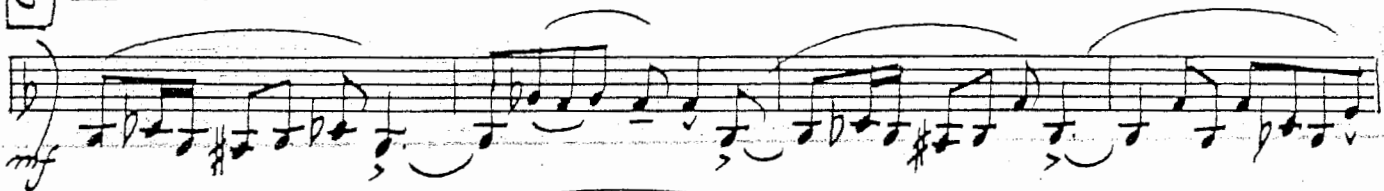

D

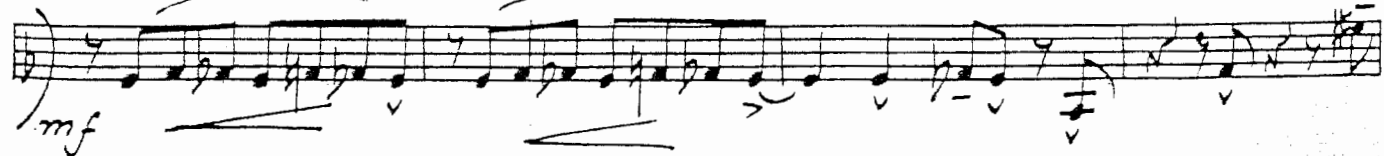
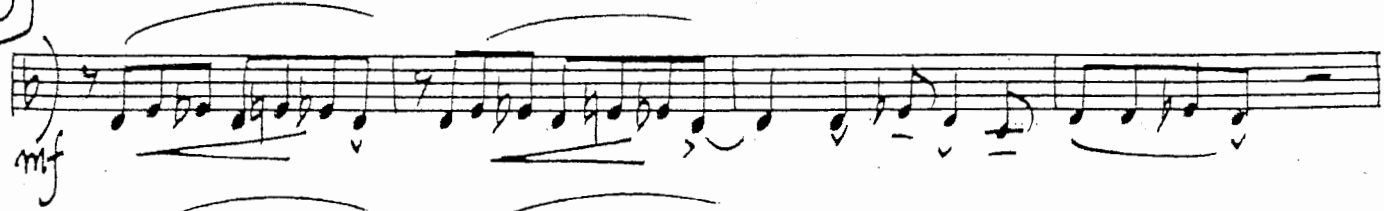

E OPEN MUTE
(6x's - B.G. 2, 4, 6x)

F

[M]

[H]

unis

[I]

EVERYBODY LOVES

MY BABY'S

COMP. & ARR. TOM KUBIS

GUITAR

A (SOLO)

Chord symbols for measures 1-4:

- Measure 1: Dm^b (mf)
- Measure 2: B^b7
- Measure 3: A^7
- Measure 4: Dm^b and D^7

Chord symbols for measures 1-4 (continued):

- Measure 1: G^7
- Measure 2: C^7
- Measure 3: $F^{\flat/9}$
- Measure 4: E_m^{7-5} and A^{7+5}

Chord symbols for measures 1-4 (continued):

- Measure 1: Dm^b
- Measure 2: B^b7
- Measure 3: A^7
- Measure 4: Dm^b and D^7

Chord symbols for measures 1-4 (continued):

- Measure 1: $A^{\flat/9}$ and $F^{\sharp7}$
- Measure 2: B_m^7 and E^7
- Measure 3: $A^{\flat/9}$ and $A^{\flat}mi^7$
- Measure 4: Gmi^7 and C^7

Chord symbols for measures 1-4:

- Measure 1: F^7

Chord symbols for measures 1-4 (continued):

- Measure 1: G^7
- Measure 2: C^7 and A^{7+5}

Chord symbols for measures 1-4 (continued):

- Measure 1: Dm^b
- Measure 2: B^b7
- Measure 3: A^7
- Measure 4: Dmi^b and D^7

Chord symbols for measures 1-4 (continued):

- Measure 1: G^7
- Measure 2: C^7
- Measure 3: $F^{\flat/9}$
- Measure 4: E_m^{7-5} and A^{7+5} (END SOLO)

PIANO

~ 2 ~

EVERYBODY LOVES

C

Dm⁶ B^b7 A⁷ Dmi⁷ Dm⁶ D⁷

G⁷ C⁷ F^{6/9} Em⁷⁻⁵ A⁷

A⁷⁺⁵ A^b7 G¹³ G^{b7+5} F⁷ E⁷⁺⁹⁺⁵ Eb⁷ Dmi⁷

A^{6/9} F^{#7} Bm⁷ E⁷ A^{6/9} C⁷

BRASS v

D

f F⁷ F⁷ F⁷ F⁷

mf G⁷ G⁷ G⁷ C⁷ A⁷

Dm D⁷⁺⁵⁺⁹ G⁷

G⁷ C⁷ F^{6/9} Eb⁷ Em⁷ A⁷⁺⁹⁺⁵ Dm

f

V.S.

(E) 'WXS - D.G. 2, 4, 6'

Staff 1: Chords: Dm6, Dm6, Dm6, D7+9. Dynamics: mf.

Staff 2: Chords: G7, C7, F6/9, Em7-5 A7.

Staff 3: Chords: Dm6, A7+9, Dm6, Dm6, Dm6. Dynamics: f.

Staff 4: Chords: A6/9, F#7-9, B7, E7-7, Ama7, C7, F7.

Section F, Staff 1: Chords: F7, F7, F7.

Staff 2: Chords: G7, G7, G7, C7, A7-9.

Staff 3: Chords: Dm6, A7+9, Dm6, Dm6, Dm6.

Staff 4: Chords: G7, C7, F6/9, Em7-5 A7, Dm6/A.

Section G, Staff 1: Chords: Dm6, Bb7, Bb7, A7, Dm7, Dm7, D7+9.

Staff 2: Chords: G7, C7, F6/9, Em7-5, A7+5.

Empty musical staves at the bottom of the page.

EVERYBODY LOVES

Piano

MY BABY'S

COMP. & ARR. TOM KUBIS

A (Solo)

- Bass Staff 1:** Chords: G^7 , C^7 , $F^b/9$, E_m^7-5 , A^7+5 .
- Bass Staff 2:** Chords: $A^b/9$, $F^{\#7}$, B_m^7 , E^7 , $A^b/9$, $A^b_{mi}^7$, G_{mi}^7 , C^7 .

B

- Bass Staff 1:** Chords: G^7 , C^7 , A^7+5 .
- Bass Staff 2:** Chords: G^7 , C^7 , $F^b/9$, E_m^7-5 , A^7+5 . Marking: (END SOLO).

PIANO

~2~

EVERYBODY LOVES

C

Chords: D_{m6} , B^b7 , A^7 , D_{mi}^7 , D_{m6} , D^7

Chords: G^7 , C^7 , $F^6/9$, E_{m7-5} , A^7

Chords: A^{7+5} , A^b7 , G^{13} , G^b_{7+5} , F^7 , E^{7+9}_{+5} , E^b7 , D_{mi}^7

Chords: $A^6/9$, $F^{\#7}$, B_{m7} , E^7 , $A^6/9$, C^7

BRASS \checkmark

D

Chords: F^7 , F^7 , F^7 , F^7

f

Chords: G^7 , G^7 , G^7 , C^7 , A^7

mf

Chords: D_{m6} , D^{7+9}_{+5} , G^7

Chords: G^7 , C^7 , $F^6/9$, E^b_{m7} , $E_{m7}^{\#}$, A^{7+9}_{+5} , D_{m6}

f

V.S

(E) '885 - D.U. 2, 4, 6'

Staff 1: *mf*
 Chords: Dm⁶ Dm⁶ Dm⁶ D⁷⁺⁹

Staff 2: Chords: G⁷ C⁷ F^{6/9} Em⁷⁻⁵ A⁷

Staff 3: *f* (ENS.)
 Chords: Dm⁶ A⁷⁺⁹ Dm⁶ Dm⁶ Dm⁶

Staff 4: Chords: A^{6/9} F^{#7-9} B⁷ E⁷⁻⁷ A^{ma⁷} C⁷ F⁷

Staff 5: Chords: F⁷ F⁷ F⁷ F⁷

Staff 6: Chords: G⁷ G⁷ C⁷ A⁷⁻⁹

Staff 7: Chords: Dm⁶ A⁷⁺⁹ Dm⁶ Dm⁶ Dm⁶

Staff 8: Chords: G⁷ C⁷ F^{6/9} Em⁷⁻⁵ A⁷ Dm⁶

Staff 9: Chords: Dm⁶ B^{b7} B^{b7} A⁷ Dm⁷ Dm⁷ D⁷⁺⁹

Staff 10: Chords: G⁷ C⁷ F^{6/9} Em⁷⁻⁵ A⁷⁺⁵

Empty musical staves at the bottom of the page.

BASS

EVERYBODY LOVES

MY BABY'S

COMP. & ARR: TOM KUBIS

ACOUST. BASS.
(SWING)

(Piano Solo)

A

Staff 1: Dm^6 B^b7 A^7 Dm^6 D^7

Staff 2: G^7 C^7 $F^{\flat/9}$ E_m^7-5 A^7+5

Staff 3: Dm^6 B^b7 A^7 Dm^b D^7

Staff 4: $A^{\flat/9}$ $F^{\sharp7}$ B_m^7 E^7 $A^{\flat/9}$ $A^{\flat}_m^7$ G_m^7 C^7

B

Staff 5: F^7 F^7 F^7 F^7

Staff 6: G^7 G^7 G^7 C^7 A^7+5

Staff 7: Dm^6 B^b7 A^7 Dm^b D^7

Staff 8: G^7 C^7 $F^{\flat/9}$ E_m^7-5 A^7+5

BASS

~ 2 ~ EVERYBODY LOVES

(C)

BRASS

Dm⁶ B^b7 A⁷ Dm⁷ Dm⁶ D⁷

G⁷ C⁷ F^{6/9} E^{m7-5} A⁷

A⁷⁺⁵ A^{b7} G¹³ G^{b7+5} F⁷ E⁷⁺⁹⁺⁵ E^{b7} Dm⁷

A^{6/9} F^{#7} B^{m7} E⁷ A⁶ C⁷

(D)

F⁷ F⁷ F⁷ F⁷

G⁷ G⁷ G⁷ C⁷ A⁷

G⁷ C⁷ F^{6/9}

BASS

~3~

EVERYBODY LOVES

(E) 6x's - B.G. on 2, 4, & 6

Dm⁶ Dmi⁶ Dmi⁶ D7+9

G7 C7 F⁶/₉ Em⁷⁻⁵ A7

Dm⁶ A7+9 Dm⁶ Dm⁶ Dm⁶

A⁶/₉ F#7⁻⁹ B7 E7-9 A maj⁷ C7

(E) F7 F7 F7 E7

G7 G7 G7 C7 A7-9

Dmi⁷ Dmi Dmi D7

G7 C7 F⁶/₉ Em⁷⁻⁵ A7+ D⁶/_A

---LAST X O---
Em⁷⁻⁵ A7+ D⁶/_A

V.S. →

IV
Dmi⁶ B^b7 B^b7 A⁷ Dm Dm⁷ D⁷⁺⁹

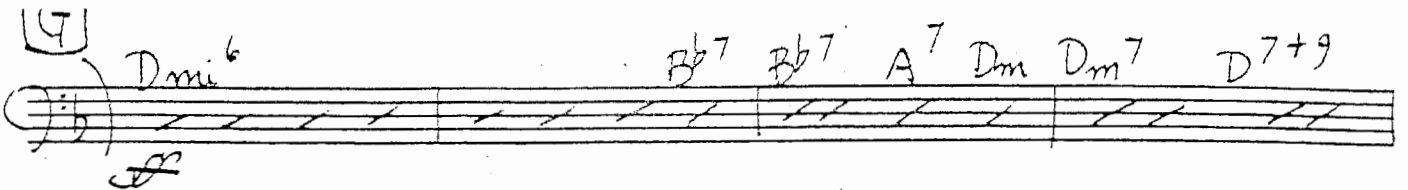

G⁷ C⁷ F^{6/9} Em⁷⁻⁵ A⁷⁺⁵

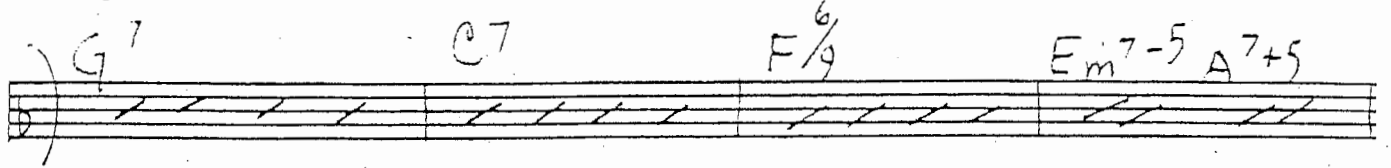

Dm⁶ Dm⁶ B^b7 B^b7 A⁷ E^b7 Dm⁶ Dm⁶

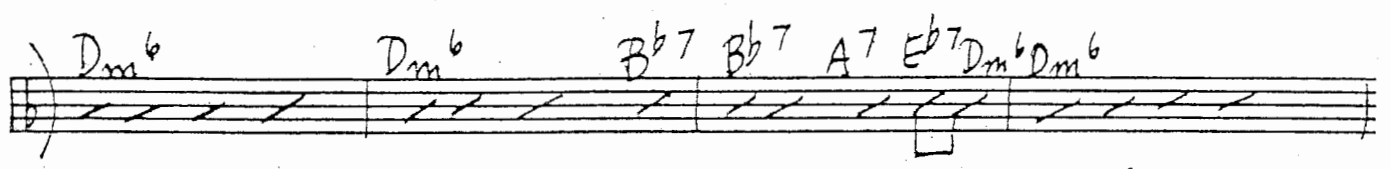

A^{6/9} F[#]7 B⁷ E⁷ A^{6/9} C⁷⁺⁹⁺⁵ F⁷

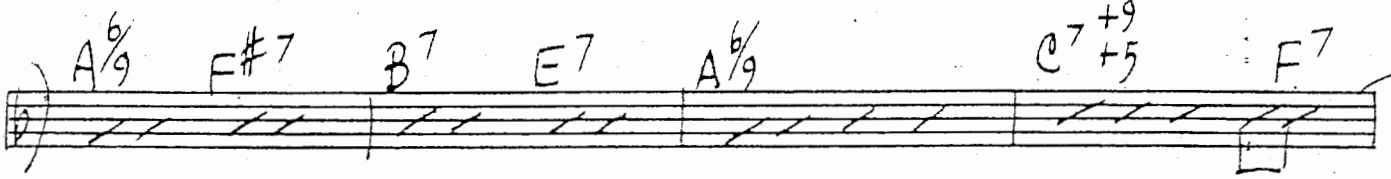

F⁷ F⁷ F⁷ F⁷

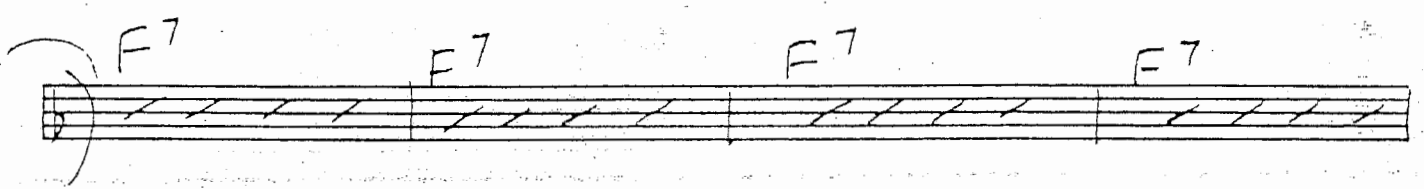

G⁷ G⁷ G⁷ C⁷ A⁷

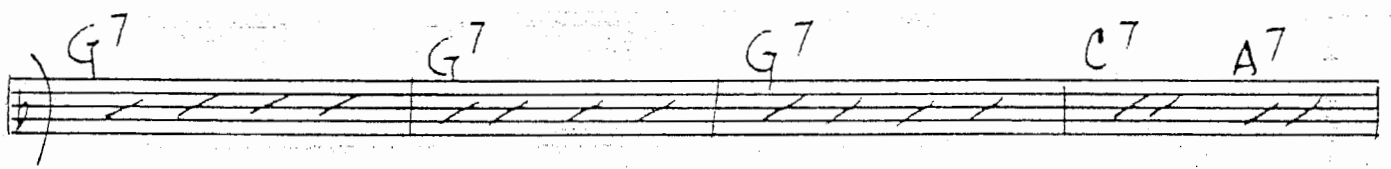

D⁷⁺⁹⁺⁵

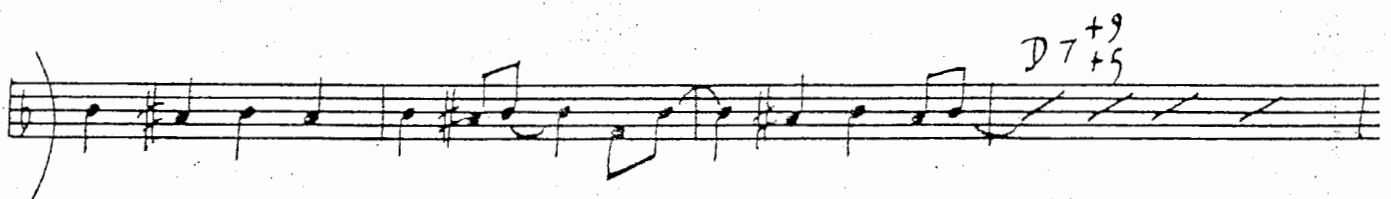

G⁷ C⁷ Am⁷⁻⁵ D⁷⁺⁹⁺⁵ D⁷⁻⁹

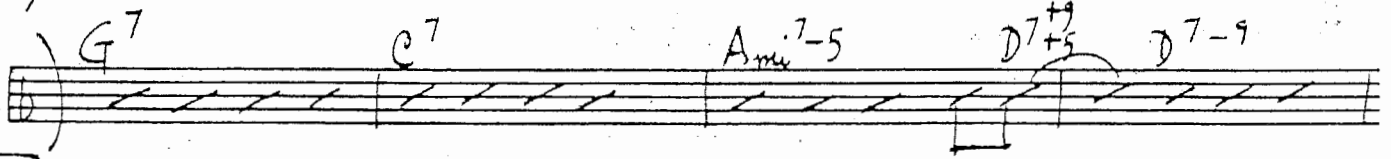

I

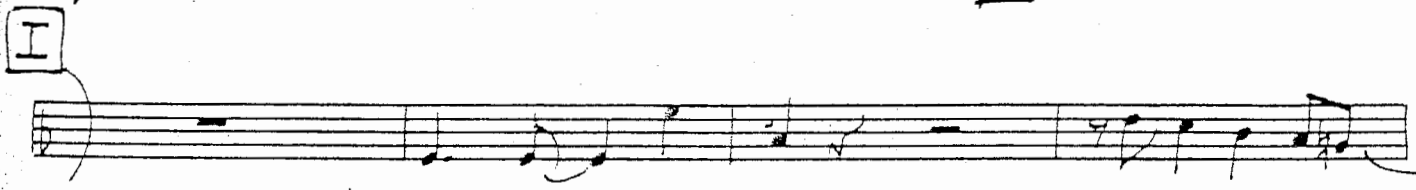

B^mmi⁷ B^b7 A⁷⁺⁵ A^b7

EVERYBODY LOVES

DRUMS

MY BABY'S

COMP. & ARR. TOM KUBIS

Piano Solo

A TIME
(BRUSHES)
mf

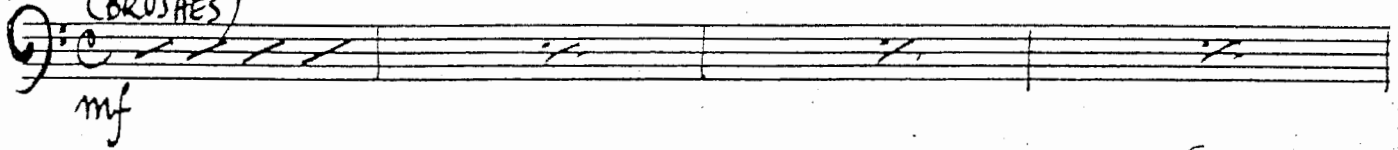

(8)

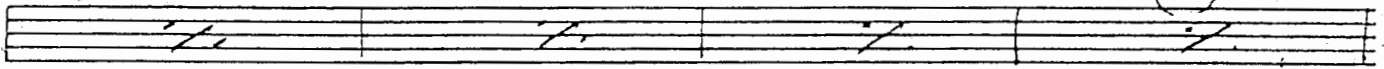

(12)

(16)

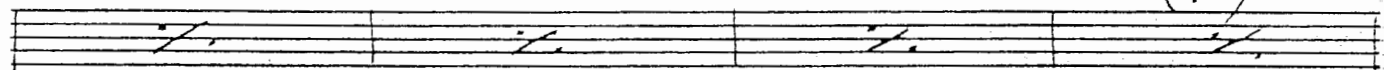

B (4)

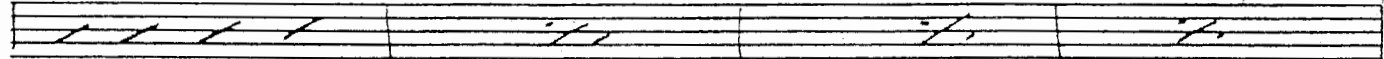

(8)

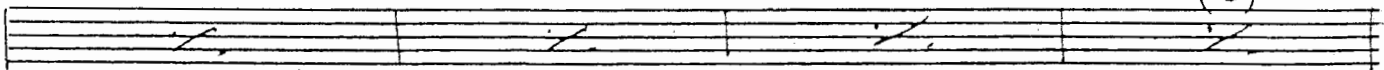

(12)

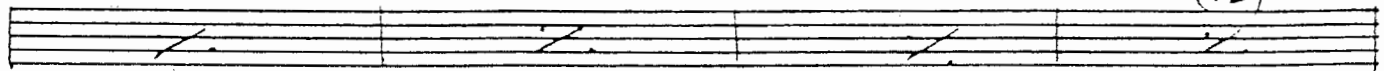

(16)

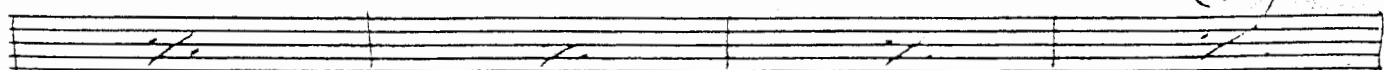

DRUMS

~2~

EVERYBODY LOVES

C BEAS

p

D

f TO STICKS!!

V.S. →

Empty musical staff.

Empty musical staff.

DRUMS

~3~

EVERYBODY LOVES

E 6X'S - B.G. 2, 4, 6
BONES BRASS

mf

f

F Handwritten musical notation on a staff, including notes and rhythmic markings.

fill LAST X ONLY

V.S. →

(G)

Fill

(SAXES)

(BRASS)

SHUFFLE?

(H)

RIM

(I) Fill

TIME

BONES

Fill